

CATALOGUE NO. 9214.0

EMBARGOED UNTIL 11.30 A.M. 5 SEPTEMBER 1994

**INTERSTATE ROAD FREIGHT MOVEMENT, AUSTRALIA
JUNE QUARTER, 1994**

Note: Users should exercise caution when comparing current quarterly data with the same quarters in previous years. For details, see paragraph 6 of Explanatory Notes.

MAIN FEATURES

Total interstate road freight moved by major operators during the June quarter 1994 rose by 3.3 per cent over the March quarter 1994 to nearly 4.7 million tonnes. This follows a decrease of 3.6 per cent in the March quarter 1994.

Construction of the Hume Highway bypass of Yass contributed to the 125 per cent increase in total freight tonnages originating from Canberra. The estimate from Newcastle shows an increase of 30 per cent, partly due to an increase in cartage of fertilisers and dangerous goods. Freight originating from Wollongong shows a fall of nearly 25 per cent. This fall was largely due to a number of respondents no longer carrying freight interstate.

Nearly all centres showed increases in total freight tonnes received, with Geelong recording an increase of over 200 per cent and Wollongong showing an increase of nearly 80 per cent. Movement of rice for export affected the Geelong freight received estimate whilst the cyclical demand for mining products was a factor in the increase of freight moved to Wollongong.

**ROAD FREIGHT ORIGINATING
FROM CENTRES**

**ROAD FREIGHT RECEIVED
BY CENTRES**

	Change between March qtr 1994 and June qtr 1994 %		Change between March qtr 1994 and June qtr 1994 %
Sydney	4.0	Sydney	2.3
Newcastle	30.0	Newcastle	4.8
Wollongong	-24.7	Wollongong	79.7
Melbourne	4.6	Melbourne	0.9
Geelong	3.1	Geelong	206.2
Brisbane	1.5	Brisbane	1.1
Adelaide	3.8	Adelaide	1.9
Perth	-8.4	Perth	-6.7
Tasmania	4.4	Tasmania	0.5
Darwin	8.9	Darwin	15.3
Canberra	124.8	Canberra	-3.4
Other Interstate	-1.2	Other Interstate	-1.8
Total	3.3	Total	3.3

INTERSTATE ROAD FREIGHT ORIGINATING/RECEIVED AT MAJOR CENTRES

SYDNEY

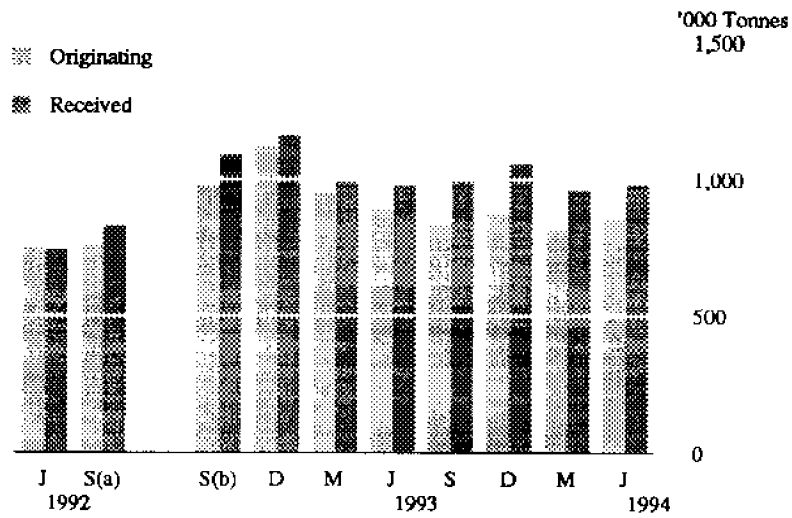

MELBOURNE

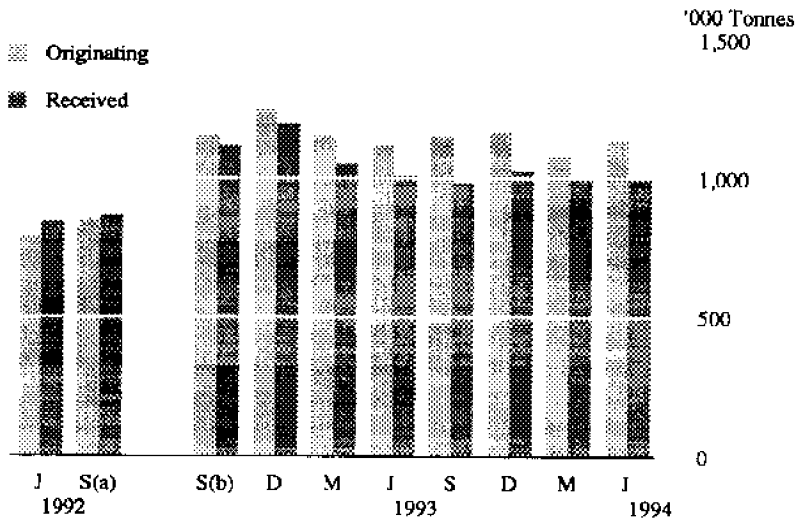

BRISBANE

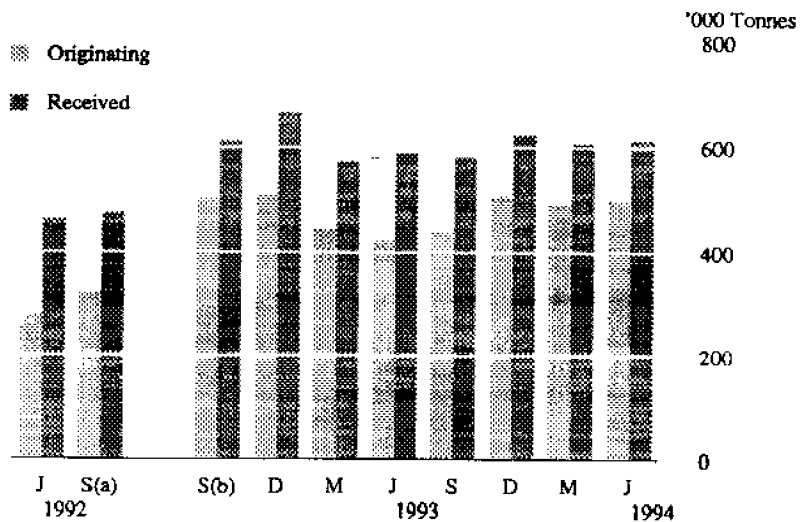

(a) old coverage basis (b) new coverage basis

INTERSTATE ROAD FREIGHT ORIGINATING/RECEIVED AT MAJOR CENTRES

ADELAIDE

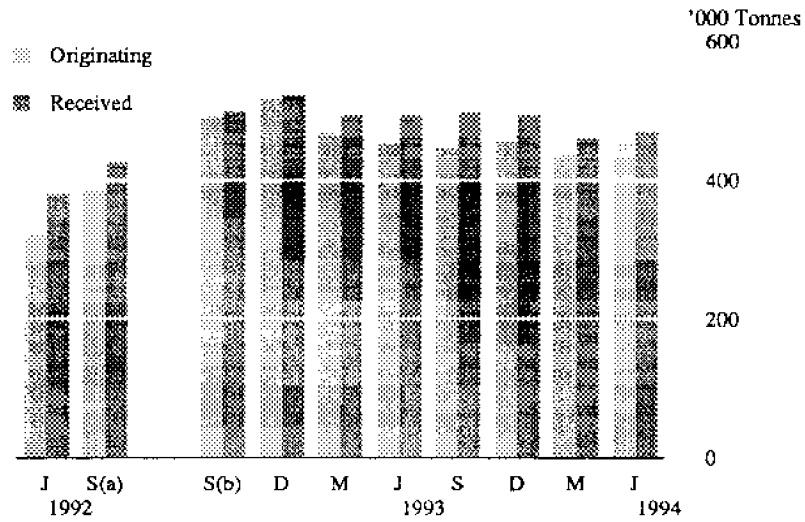

PERTH

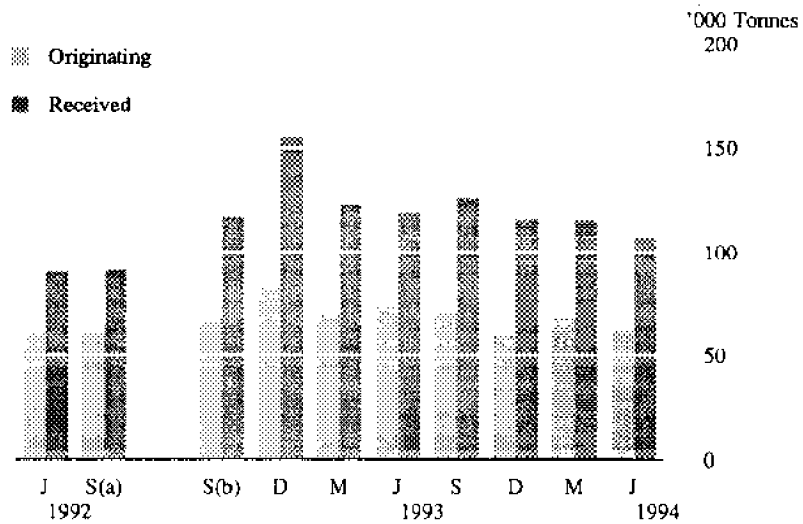

CANBERRA

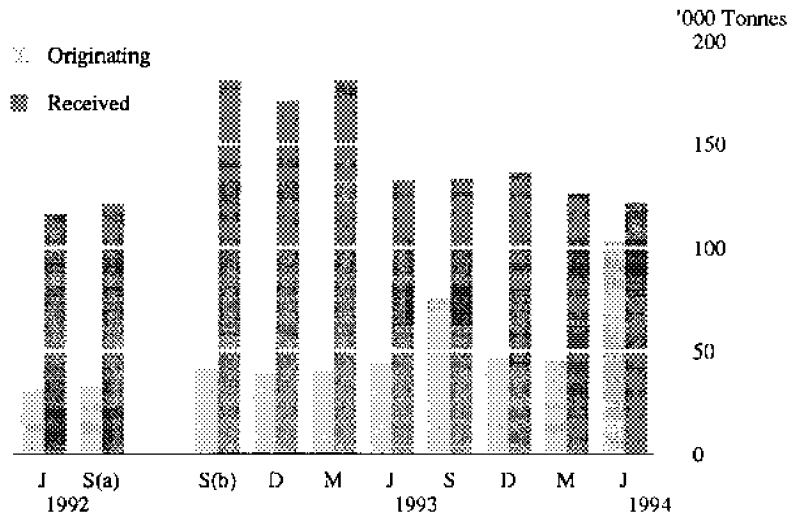

(a) old coverage basis (b) new coverage basis

TABLE 1. FREIGHT MOVED INTERSTATE BY MAJOR FREIGHT FORWARDERS AND ROAD TRANSPORT OPERATORS
BETWEEN SPECIFIED CENTRES, BY ROAD
(Tonnes)

Origin	Quarter—	Destination								
		Sydney	Newcastle	Wollongong	Other New South Wales	Melbourne	Geelong	Other Victoria	Brisbane	Other Queensland
Sydney										
	1992-93 —									
	June	377,292	5,963	35,227	208,994	36,359
	1993-94 —									
	September	352,332	6,694	23,100	199,877	39,435
	December	375,321	6,946	26,204	212,743	34,236
	March	r348,580	5,257	23,864	r211,259	26,647
	June	369,260	5,706	22,468	211,719	30,782
Newcastle										
	1992-93 —									
	June	22,804	5,324	851	11,014	12,453
	1993-94 —									
	September	20,660	7,494	5,094	12,581	12,913
	December	20,771	6,212	n.p.	10,524	32,275
	March	20,144	2,278	n.p.	14,215	23,227
	June	27,606	2,267	642	25,785	28,414
Wollongong										
	1992-93 —									
	June	42,404	n.p.	4,419	11,498	n.p.
	1993-94 —									
	September	50,787	n.p.	523	12,341	4,746
	December	52,321	n.p.	2,418	11,252	5,212
	March	52,149	67	3,583	11,296	4,588
	June	40,570	96	2,956	5,760	n.p.
Other New South Wales										
	1992-93 —									
	June	189,822	50,788	66,856	91,230	84,621
	1993-94 —									
	September	191,116	56,023	45,835	86,872	102,618
	December	183,570	60,174	60,354	103,520	92,989
	March	r206,711	r40,366	r96,389	r110,161	107,229
	June	190,043	148,746	54,365	103,698	99,324
Melbourne										
	1992-93 —									
	June	434,411	9,524	13,240	138,865	152,505	47,802
	1993-94 —									
	September	448,269	19,913	10,707	134,714	156,253	52,501
	December	453,078	13,956	12,316	142,709	165,665	46,784
	March	r401,761	11,434	10,933	r160,389	r147,589	49,515
	June	424,938	13,641	17,135	153,958	158,027	53,431
Geelong										
	1992-93 —									
	June	11,196	41	n.p.	9,508	1,851	168
	1993-94 —									
	September	10,318	78	n.p.	9,355	1,860	93
	December	12,144	94	n.p.	11,766	455	125
	March	12,188	78	n.p.	18,567	1,688	55
	June	10,956	139	n.p.	20,131	2,016	338
Other Victoria										
	1992-93 —									
	June	109,059	5,375	n.p.	13,417	52,997	2,836
	1993-94 —									
	September	108,852	5,220	n.p.	12,823	50,826	4,915
	December	111,139	5,815	n.p.	15,460	56,536	3,070
	March	r113,045	4,678	134	r18,628	55,884	3,980
	June	105,244	4,218	357	14,481	48,997	4,167

TABLE 1. FREIGHT MOVED INTERSTATE BY MAJOR FREIGHT FORWARDERS AND ROAD TRANSPORT OPERATORS
BETWEEN SPECIFIED CENTRES, BY ROAD *continued*
(Tonnes)

Origin	Quarter—	Destination								Total
		Adelaide	Other South Australia	Perth	Other Western Australia	Tasmania	Darwin	Other Northern Territory	Canberra	
Sydney	1992-93—									
	June	120,792	4,837	38,359	427	4,926	3,210	536	49,690	886,612
	1993-94 —									
	September	116,945	5,094	35,167	759	3,585	3,916	332	48,188	835,424
	December	117,933	4,111	35,070	538	4,298	4,027	656	52,202	874,285
	March	r111,403	4,872	33,546	507	2,864	4,420	1,182	r44,958	r819,359
	June	116,184	4,796	28,149	845	3,182	7,987	894	50,000	851,972
Newcastle	1992-93—									
	June	8,705	n.p.	329	n.p.	14	22	n.p.	253	64,267
	1993-94 —									
	September	8,787	n.p.	124	n.p.	20	12	n.p.	937	71,556
	December	8,342	1,909	262	n.p.	n.p.	n.p.	n.p.	462	84,425
	March	11,139	2,410	215	n.p.	n.p.	n.p.	n.p.	396	78,197
	June	10,163	3,602	428	n.p.	56	n.p.	n.p.	1,144	101,640
Wollongong	1992-93—									
	June	5,636	n.p.	n.p.	n.p.	n.p.	203	n.p.	416	72,689
	1993-94 —									
	September	6,316	n.p.	n.p.	n.p.	n.p.	223	n.p.	n.p.	79,603
	December	5,380	n.p.	1,569	n.p.	n.p.	217	n.p.	272	80,203
	March	5,232	n.p.	1,350	n.p.	n.p.	321	—	206	79,737
	June	3,410	n.p.	n.p.	n.p.	n.p.	232	—	537	60,084
Other New South Wales	1992-93—									
	June	39,270	4,716	4,625	n.p.	294	n.p.	—	25,413	558,741
	1993-94 —									
	September	39,300	8,806	5,456	n.p.	n.p.	n.p.	n.p.	30,278	569,676
	December	40,032	9,445	5,514	n.p.	496	n.p.	n.p.	28,739	587,949
	March	r38,828	12,105	r10,846	n.p.	n.p.	n.p.	n.p.	27,786	r653,764
	June	39,423	9,491	5,517	n.p.	n.p.	n.p.	n.p.	19,088	673,293
Melbourne	1992-93—									
	June	212,782	24,464	38,963	716	..	8,310	1,280	35,373	1,118,235
	1993-94 —									
	September	214,038	24,337	44,673	2,376	..	5,278	381	37,357	1,150,797
	December	216,039	29,023	40,442	1,683	..	6,013	876	38,426	1,167,010
	March	r186,556	34,800	r38,782	1,286	..	r3,391	492	r36,922	r1,083,850
	June	200,654	29,072	43,222	1,483	..	3,819	438	33,751	1,133,569
Geelong	1992-93—									
	June	5,800	12	185	n.p.	..	n.p.	—	n.p.	32,719
	1993-94 —									
	September	4,662	n.p.	147	n.p.	..	9	—	n.p.	30,102
	December	n.p.	22	140	n.p.	..	n.p.	—	n.p.	32,449
	March	n.p.	26	81	n.p.	..	n.p.	—	n.p.	39,960
	June	4,884	26	210	n.p.	..	n.p.	n.p.	n.p.	41,199
Other Victoria	1992-93—									
	June	30,469	19,455	2,146	14	..	n.p.	—	3,282	240,400
	1993-94 —									
	September	34,777	n.p.	2,303	n.p.	..	38	—	2,421	240,378
	December	26,432	23,262	2,632	n.p.	..	34	n.p.	2,128	247,732
	March	28,037	38,134	1,532	n.p.	..	35	n.p.	2,607	r266,953
	June	25,111	n.p.	1,721	n.p.	..	41	n.p.	5,233	241,722

TABLE I. FREIGHT MOVED INTERSTATE BY MAJOR FREIGHT FORWARDERS AND ROAD TRANSPORT OPERATORS
BETWEEN SPECIFIED CENTRES, BY ROAD *continued*
(Tonnes)

Origin	Quarter—	Destination								
		Sydney	Newcastle	Wollongong	Other New South Wales	Melbourne	Geelong	Other Victoria	Brisbane	Other Queensland
Brisbane										
	1992-93—									
	June	147,792	8,705	2,504	113,347	79,122	n.p.	8,208
	1993-94 —									
	September	156,886	8,864	4,849	115,214	81,049	1,458	11,415
	December	168,036	9,798	1,837	163,759	86,796	n.p.	8,524
	March	167,717	12,426	1,404	149,107	84,530	1,320	12,002
	June	166,625	13,005	2,244	161,696	84,885	1,945	6,429
Other Queensland										
	1992-93—									
	June	82,453	n.p.	n.p.	23,019	35,546	28	1,779
	1993-94 —									
	September	81,939	2,533	n.p.	33,859	34,528	221	574
	December	116,890	4,140	6,241	n.p.	51,687	205	1,420
	March	78,593	4,655	n.p.	82,915	29,221	41	n.p.
	June	78,403	3,432	n.p.	72,028	37,288	305	n.p.
Adelaide										
	1992-93—									
	June	108,970	2,945	1,151	16,217	161,042	2,648	63,942	36,288	5,779
	1993-94 —									
	September	105,795	2,697	500	15,499	155,839	2,615	70,635	35,423	6,116
	December	106,503	3,158	n.p.	12,157	161,463	4,366	70,953	40,958	7,812
	March	101,303	4,453	1,518	11,584	147,482	3,142	78,680	34,944	6,868
	June	110,964	5,003	n.p.	11,131	152,356	4,031	72,759	37,312	7,495
Other South Australia										
	1992-93—									
	June	39,878	3,404	n.p.	4,389	71,571	693	108,826	11,230	263
	1993-94 —									
	September	42,874	6,221	n.p.	4,604	69,974	1,469	114,498	14,605	3,015
	December	44,087	5,408	n.p.	3,448	75,905	816	81,335	9,824	262
	March	37,608	2,941	n.p.	5,280	83,150	n.p.	81,664	10,046	63
	June	35,539	2,953	n.p.	5,675	76,403	1,442	64,755	10,159	191
Perth										
	1992-93—									
	June	20,565	83	n.p.	863	24,813	n.p.	401	5,997	1,309
	1993-94 —									
	September	18,321	128	n.p.	678	23,915	71	924	5,472	1,333
	December	15,769	128	88	695	14,502	n.p.	1,961	6,512	1,305
	March	18,445	228	n.p.	518	15,600	n.p.	479	5,811	1,143
	June	17,511	192	139	901	17,355	n.p.	450	5,382	2,116
Other Western Australia										
	1992-93—									
	June	n.p.	—	n.p.	n.p.	n.p.	—	n.p.	n.p.	n.p.
	1993-94 —									
	September	n.p.	—	n.p.	n.p.	n.p.	—	n.p.	n.p.	n.p.
	December	n.p.	—	n.p.	n.p.	n.p.	n.p.	n.p.	n.p.	n.p.
	March	n.p.	—	—	n.p.	26	n.p.	n.p.	—	n.p.
	June	226	n.p.	—	n.p.	28	—	n.p.	n.p.	n.p.
Tasmania										
	1992-93—									
	June	1,003	n.p.	n.p.	n.p.	n.p.	n.p.
	1993-94 —									
	September	772	n.p.	n.p.	n.p.	n.p.	n.p.
	December	423	n.p.	n.p.	n.p.	n.p.	28
	March	1,192	n.p.	n.p.	23	507	26
	June	1,445	n.p.	n.p.	n.p.	480	48

TABLE 1. FREIGHT MOVED INTERSTATE BY MAJOR FREIGHT FORWARDERS AND ROAD TRANSPORT OPERATORS
BETWEEN SPECIFIED CENTRES, BY ROAD *continued*
(Tonnes)

Origin	Quarter—	Destination								Total
		Adelaide	Other South Australia	Perth	Other Western Australia	Tasmania	Darwin	Other Northern Territory	Canberra	
Brisbane	1992-93—									
	June	40,423	1,024	5,305	723	n.p.	7,699	349	7,471	425,677
	1993-94 —									
	September	40,913	928	5,624	404	1,063	7,216	349	4,943	441,175
	December	43,887	1,029	5,809	457	1,339	8,290	n.p.	5,678	506,950
	March	40,509	799	5,396	454	1,800	7,441	815	5,975	491,695
	June	42,208	963	5,059	n.p.	1,930	4,817	n.p.	5,739	499,021
Other Queensland	1992-93—									
	June	7,089	n.p.	1,549	n.p.	116	1,445	n.p.	362	165,378
	1993-94 —									
	September	9,679	n.p.	2,584	9	88	1,032	254	550	171,286
	December	9,633	n.p.	1,765	12	224	839	241	535	271,152
	March	5,527	415	2,257	n.p.	157	748	498	n.p.	213,945
	June	7,128	121	2,467	121	161	1,237	n.p.	481	218,764
Adelaide	1992-93—									
	June	22,160	n.p.	n.p.	18,147	4,889	6,563	454,314
	1993-94 —									
	September	24,812	n.p.	447	18,144	n.p.	3,401	445,887
	December	17,780	n.p.	1,163	17,953	6,320	3,694	456,168
	March	17,678	720	883	17,342	6,036	3,002	435,635
	June	17,930	853	1,060	18,691	n.p.	4,447	452,327
Other South Australia	1992-93—									
	June	2,108	n.p.	n.p.	n.p.	—	323	243,264
	1993-94 —									
	September	n.p.	n.p.	n.p.	n.p.	n.p.	1,204	264,200
	December	n.p.	n.p.	30	n.p.	n.p.	1,245	225,891
	March	n.p.	n.p.	15	23	n.p.	248	223,558
	June	74	n.p.	n.p.	61	n.p.	47	198,692
Perth	1992-93—									
	June	17,026	373	323	1,586	n.p.	150	74,215
	1993-94 —									
	September	16,736	455	260	1,773	n.p.	312	70,854
	December	15,504	277	533	1,214	n.p.	264	59,809
	March	21,916	287	779	1,423	n.p.	342	67,871
	June	13,379	273	506	2,482	n.p.	215	62,198
Other Western Australia	1992-93—									
	June	n.p.	n.p.	—	n.p.	n.p.	n.p.	674
	1993-94 —									
	September	n.p.	n.p.	n.p.	n.p.	—	—	1,257
	December	n.p.	n.p.	n.p.	—	—	n.p.	1,441
	March	31	n.p.	n.p.	n.p.	—	n.p.	643
	June	36	n.p.	n.p.	n.p.	n.p.	—	1,453
Tasmania	1992-93—									
	June	n.p.	—	n.p.	—	..	n.p.	—	74	2,194
	1993-94 —									
	September	n.p.	n.p.	n.p.	n.p.	..	n.p.	n.p.	n.p.	1,857
	December	n.p.	n.p.	n.p.	n.p.	..	n.p.	—	53	1,912
	March	n.p.	n.p.	n.p.	—	..	n.p.	n.p.	n.p.	3,034
	June	443	n.p.	n.p.	—	..	4	n.p.	n.p.	3,170

TABLE 1. FREIGHT MOVED INTERSTATE BY MAJOR FREIGHT FORWARDERS AND ROAD TRANSPORT OPERATORS
BETWEEN SPECIFIED CENTRES, BY ROAD *continued*
(Tonnes)

Origin	Quarter—	Destination								
		Sydney	Newcastle	Wollon- gong	Other New South Wales	Melbourne	Geelong	Other Victoria	Brisbane	Other Queens- land
Darwin	1992-93—									
	June	n.p.	n.p.	n.p.	20	517	n.p.	40	1,587	n.p.
	1993-94 —									
	September	676	18	n.p.	74	359	n.p.	n.p.	1,595	392
	December	1,110	26	n.p.	169	728	n.p.	29	1,864	660
	March	742	21	n.p.	36	707	n.p.	32	1,609	1,190
	June	828	37	n.p.	52	1,013	n.p.	33	1,573	1,484
Other Northern Territory	1992-93—									
	June	205	—	—	n.p.	n.p.	—	n.p.	26	19
	1993-94 —									
	September	n.p.	n.p.	n.p.	n.p.	n.p.	n.p.	—	56	n.p.
	December	n.p.	n.p.	—	n.p.	n.p.	n.p.	n.p.	92	n.p.
	March	n.p.	n.p.	—	n.p.	100	n.p.	n.p.	107	n.p.
	June	182	n.p.	n.p.	n.p.	157	—	n.p.	n.p.	n.p.
Canberra	1992-93—									
	June	24,517	349	238	7,300	6,093	n.p.	727	2,325	98
	1993-94 —									
	September	29,347	539	331	34,181	4,682	12	1,274	2,161	309
	December	28,461	292	396	7,773	3,831	n.p.	1,100	1,877	371
	March	28,567	232	n.p.	6,689	5,057	31	372	1,796	303
	June	30,200	500	434	61,118	5,874	42	646	1,851	273
Total	1992-93—									
	June	980,952	32,238	26,973	327,132	1,011,129	66,715	291,461	588,055	198,851
	1993-94 —									
	September	1,004,389	46,220	20,566	361,153	985,497	76,662	274,083	580,566	229,015
	December	1,057,834	42,820	23,836	432,271	1,027,181	80,345	256,683	622,514	228,656
	March	961,325	41,174	17,266	453,787	993,457	53,896	304,831	606,912	225,966
	June	983,061	43,156	31,028	501,262	1,002,838	165,036	231,546	613,718	242,418

TABLE 1. FREIGHT MOVED INTERSTATE BY MAJOR FREIGHT FORWARDERS AND ROAD TRANSPORT OPERATORS
BETWEEN SPECIFIED CENTRES, BY ROAD *continued*
(Tonnes)

Origin	Quarter—	Destination							Total	
		Adelaide	Other South Australia	Perth	Other Western Australia	Tasmania	Darwin	Other Northern Territory		Canberra
Darwin	1992-93—									
	June	3,418	34	612	n.p.	137	50	10,636
	1993-94 —									
	September	3,256	n.p.	n.p.	n.p.	n.p.	64	7,889
	December	3,669	n.p.	886	n.p.	n.p.	102	10,303
	March	3,832	27	766	470	107	43	9,600
June	3,777	38	867	n.p.	n.p.	57	10,453	
Other Northern Territory	1992-93—									
	June	293	n.p.	n.p.	n.p.	—	n.p.	831
	1993-94 —									
	September	243	32	n.p.	n.p.	n.p.	n.p.	1,158
	December	313	42	n.p.	n.p.	n.p.	n.p.	4,095
	March	213	25	n.p.	n.p.	n.p.	n.p.	1,907
June	502	n.p.	n.p.	n.p.	n.p.	—	10,680	
Canberra	1992-93—									
	June	1,813	27	270	n.p.	46	105	9	..	43,951
	1993-94 —									
	September	1,961	n.p.	168	n.p.	59	49	35	..	75,335
	December	1,818	n.p.	246	n.p.	44	76	n.p.	..	46,568
	March	1,836	n.p.	277	n.p.	131	68	n.p.	..	45,798
June	1,412	n.p.	236	n.p.	35	83	55	..	102,940	
Total	1992-93—									
	June	493,800	58,932	119,033	4,330	10,809	42,091	9,944	132,352	4,394,797
	1993-94 —									
	September	497,831	62,355	127,803	7,419	7,112	39,043	6,087	132,633	4,458,434
	December	493,887	73,587	115,756	7,719	8,684	40,510	9,964	136,095	4,658,342
	March	r459,905	94,837	r115,020	6,056	7,715	r36,034	10,586	r126,739	r4,515,506
June	468,714	81,375	107,275	7,337	7,753	41,562	12,669	122,429	4,663,177	

EXPLANATORY NOTES

Introduction

This publication contains statistics on interstate freight movements by road within Australia. The statistics are compiled using data collected each quarter from enterprises involved in the movement of road freight (as defined in paragraph 2).

Scope

2. The scope of the quarterly collection is those enterprises which undertake more than 20,000 tonnes of interstate road freight movements in a year either for hire or reward under prime contract arrangements or on own account. Road freight movements, in this context, refer to movements of freight for which road transport was used as the main mode. Movements of freight for which the majority of distance was by modes other than road transport are excluded from these statistics.

3. All movements between Melbourne or Geelong and Tasmania are classified as 'sea' or 'air' and therefore excluded from this publication. However, freight consigned to Tasmania, for example, by road from Sydney to Melbourne and then by sea or air to Tasmania would be classified as 'road' from Sydney to Tasmania because that segment of the journey constituted the majority of the line-haul distance. As Tasmania is treated as a single location for the purposes of this collection, the mode of transport after landing in Tasmania is not taken into account.

Coverage

4. Coverage for this collection was initially established in September quarter 1982 as those enterprises which were found, in the 1980-81 Census of Interstate Freight Movements, to meet the scope criteria. The combined activities of those enterprises at the time of the census constituted approximately 70 per cent of total interstate road freight movements during that year.

5. A coverage survey was conducted in August 1990 to update the list of enterprises included in the Interstate Road Freight Movements survey. Newly identified in-scope enterprises were included as of the September quarter 1990. A further coverage survey was conducted during 1992 resulting in an increase in coverage, as of the September quarter 1992 to over 80 per cent of total interstate road freight movements. It is planned to conduct similar coverage surveys approximately every two years.

6. Because of the high turnover in the number of interstate road freight operators, it is not possible to keep coverage of the survey up-to-date each quarter. Readers should be aware that as the time since the last coverage update increases, relative coverage of the statistics is likely to decline. Accordingly, the figures in this publication should be used with appropriate caution.

Definitions

7. The road freight data reported in this publication refer to movements made under prime contract and own account arrangements. A *prime contract* is defined as an agreement to

move freight, made with the original consignor of the freight. Freight moved on *own account* is freight owned and transported by the same legal entity. Freight moved by road under sub-contract arrangements has been excluded to avoid double counting.

8. Data in this publication are reported in gross tonnes (i.e. tonnages including the weight of the container). Furniture reported in cubic metres and freight reported in litres by respondents have been converted to approximate tonne equivalents.

9. A small number of businesses did not have records of tonnes moved by origin/destination. In these instances respondents were asked to provide estimates on the basis of experience over a typical short period.

Origins / Destinations

10. The geographical boundaries for the cities identified in this collection closely approximate those of their Statistical Divisions/Districts.

11. As from the September quarter 1992, the number of Origins and Destinations identified separately has been increased. The category previously given as "Other Interstate" has been split into "Other New South Wales", "Other Victoria", "Other Queensland", "Other South Australia", "Other Western Australia" and "Other Northern Territory".

Related publications

12. Users may also wish to refer to the following interstate freight movement publication which is available on request:

Interstate Freight Movement, Australia, 1991-92 (9212.0)

13. Current publications produced by the ABS are listed in the *Catalogue of Publications and Products, Australia* (1101.0). The ABS also issues, on Tuesdays and Fridays, a *Publications Advice* (1105.0) which lists publications to be released in the next few days. The Catalogue and Publications Advice are available from any ABS office.

Symbols and other usages

..	not applicable
—	nil or rounded to zero
n.p.	not available for publication but included in totals where applicable
r	figure or series revised since previous issue.
n.a.	figure not available

IAN CASTLES
Australian Statistician

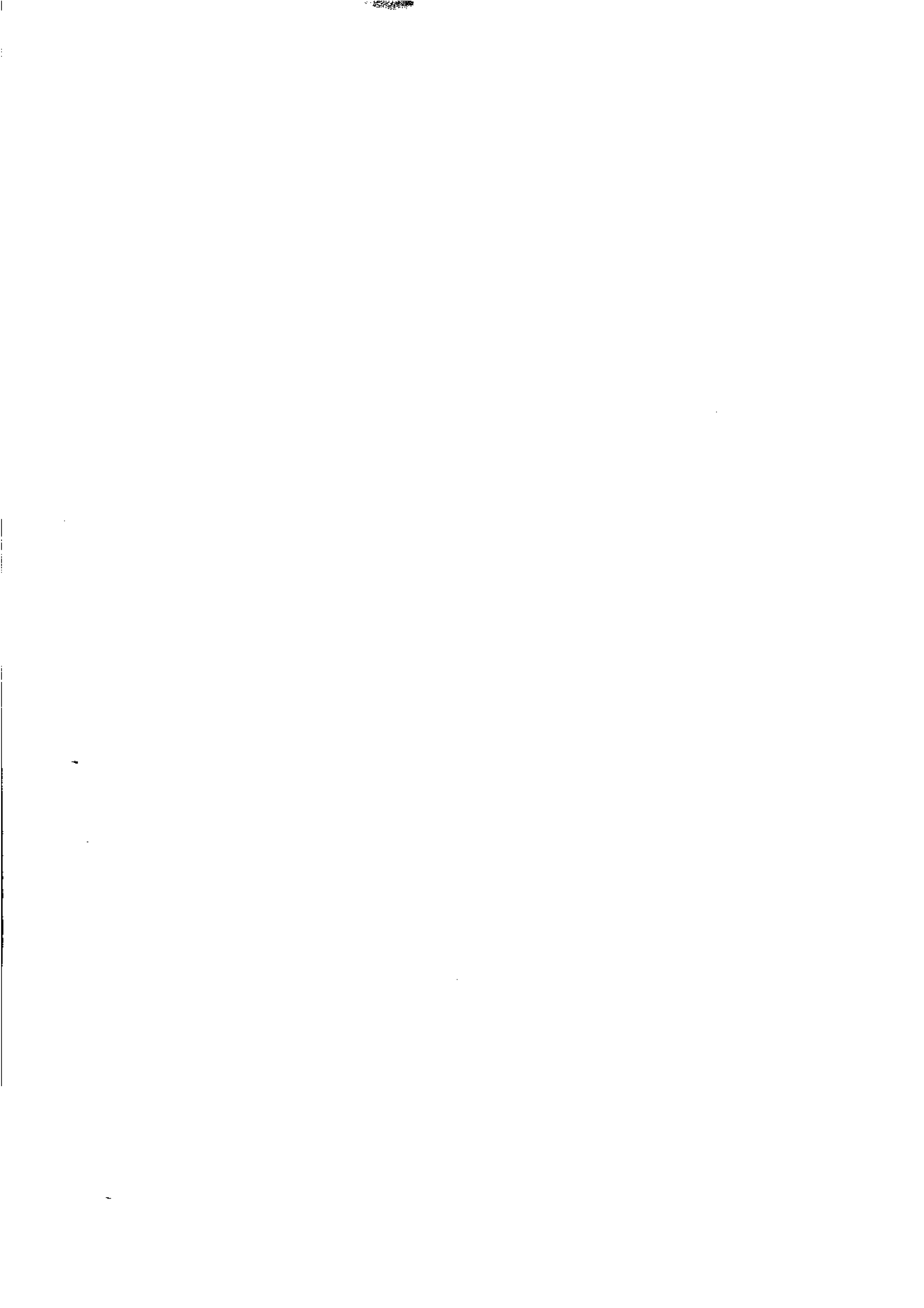



For more information ...

The ABS publishes a wide range of statistics and other information on Australia's economic and social conditions. Details of what is available in various publications and other products can be found in the *ABS Catalogue of Publications and Products* available at all ABS Offices (see below for contact details).

Information Consultancy Service

Information tailored to special needs of clients can be obtained from the Information Consultancy Service available at ABS Offices (see Information Inquiries below for contact details).

National *Dial-a-Statistic* Line

0055 86 400

(Steadycom P/L, premium rate 25c/21 4 secs.)

This number gives 24-hour access, 365 days a year for a range of statistics.

Electronic Data Services

A large range of data is available via on-line services, diskette, magnetic tape, tape cartridge and CD ROM. For more details about our electronic data services, contact any ABS Office (see below).

Bookshops and Subscriptions

There are over 400 titles of various publications available from ABS bookshops in all ABS Offices (see below Bookshop Sales for contact details). The ABS also provides a subscription service through which nominated publications are provided by mail on a regular basis at no additional cost (telephone Publications Subscription Service toll free on 008 02 0608 Australia wide).

Sales and Inquiries

Regional Offices	Information Inquiries	Bookshop Sales
SYDNEY (02)	268 4611	268 4620
MELBOURNE (03)	615 7000	615 7829
BRISBANE (07)	222 6351	222 6350
PERTH (09)	360 5140	360 5307
ADELAIDE (08)	237 7100	237 7582
HOBART (002)	20 5800	20 5800
CANBERRA (06)	207 0326	207 0326
DARWIN (089)	43 2111	43 2111
National Office		
ACT (06)	252 6007	008 020 608

ABS Email Addresses

Keylink	STAT.INFO/ABS
X.400	(C:AU.A:TELMEMO,O:ABS,SN:INFO,FN:STAT)
Internet	STAT.INFO@ABS. TELEMEMO.AU



Information Services, ABS, PO Box 10, Belconnen ACT 2616

